

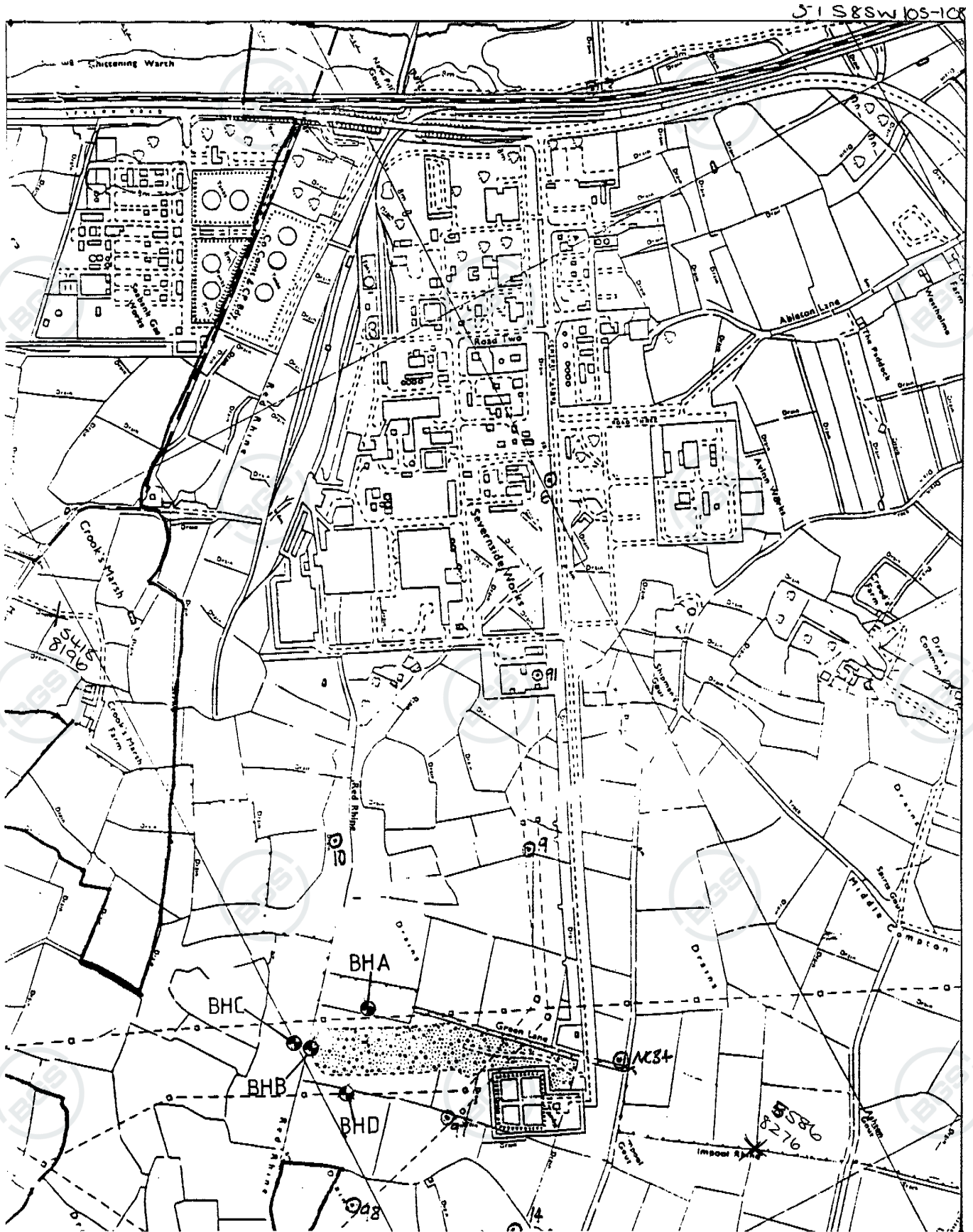

ST58SE 107

STRATA SURVEYS LTD., Telephone: 0606 834637 Fax: 0606 836657						Borehole Number : C Sheet 1 of 1.						
Job Number : 6661/2 Location : Severnside works tip. (79293) Client : ICI Ltd.						Dia. & Drilling Methods light cable percussion 150mm diameter SS21 8199						
Description of Strata	Red. Level	Legend	Thick-ness	Depth m	Sample Depths	Sample Types	N Value	Cu	ø	Water Level	Piezo-meter	Daily Prog.
TOPSOIL.			(0.30)	0.00 0.30								
Stiff brown sandy CLAY.			(1.10)	0.30 1.10	0.50 - 0.95	U-1 D-1						
Soft blue/grey slightly peaty CLAY, with grey/black slightly clayey fibrous peat bands @ 2.10m and 4.10m, and small pockets of peat.			(4.10)	1.40 3.10 4.10	1.50 - 1.95 2.10 2.50 - 2.95 3.10 3.50 - 3.95 4.10 4.50 - 4.95 5.10	U-2 D-2 U-3 D-3 U-4 D-4 U-5 D-5				▼ TSL		
Loose grey silty and clayey wet fine grained SAND.			(0.30)	5.50 5.60 5.70	5.50 - 5.60 5.60 - 5.70	W-1 B-1 D-6				▼ SLOW		
Soft blue/grey sandy and silty CLAY.			(1.20)	5.80 6.60	6.00 - 6.45	U-6 D-7						
Loose grey clayey and silty fine grained SAND, with some decomposing organic matter.			(0.80)	7.00	7.00 - 7.45	U-7						
Borehole Completed												14/8
General Remarks : Water struck @ 5.50m rising to 3.15m after 2 hours. 1.5 Hours to move off and reinstate borehole position.						Dates : 14-AUG-92 Driller : G.B. Engineer: A.M. Coordinates :						



2.2 SITE PLAN
SCALE APPROX 1:1000

STRATA SURVEYS LTD.,	
Telephone: 0606 834637 Fax: 0606 836657	
Job Number : 6661/2	Location : Sevenside works tip.(79293)
Client : ICI Ltd.	

ICI Severnside Site Section along Central Avenue

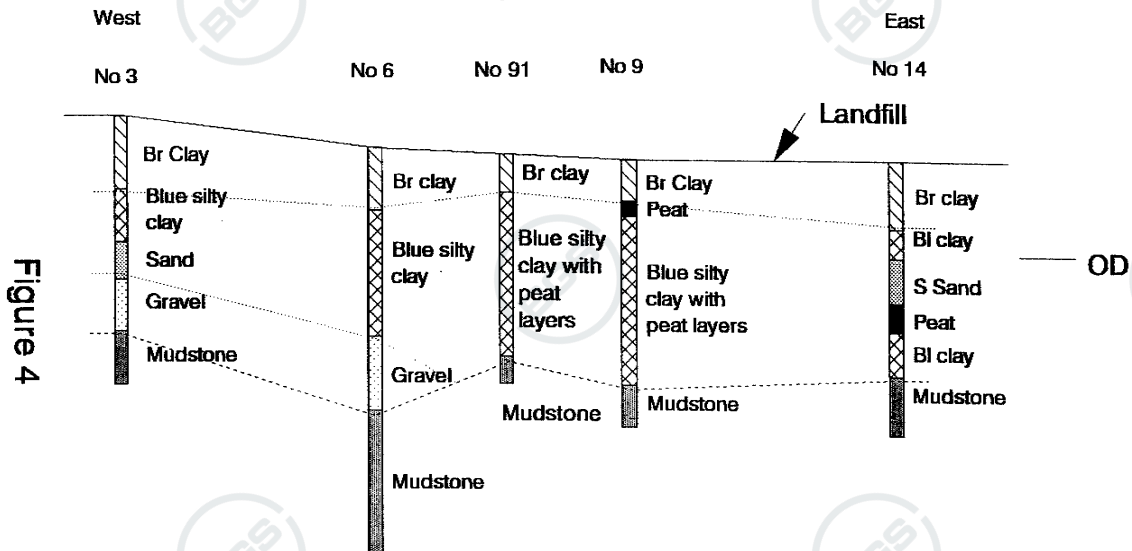

Figure 4

ST58SE 105-108

ST58 SE 10S-108

ICI Severnside Site

Geology of landfill site

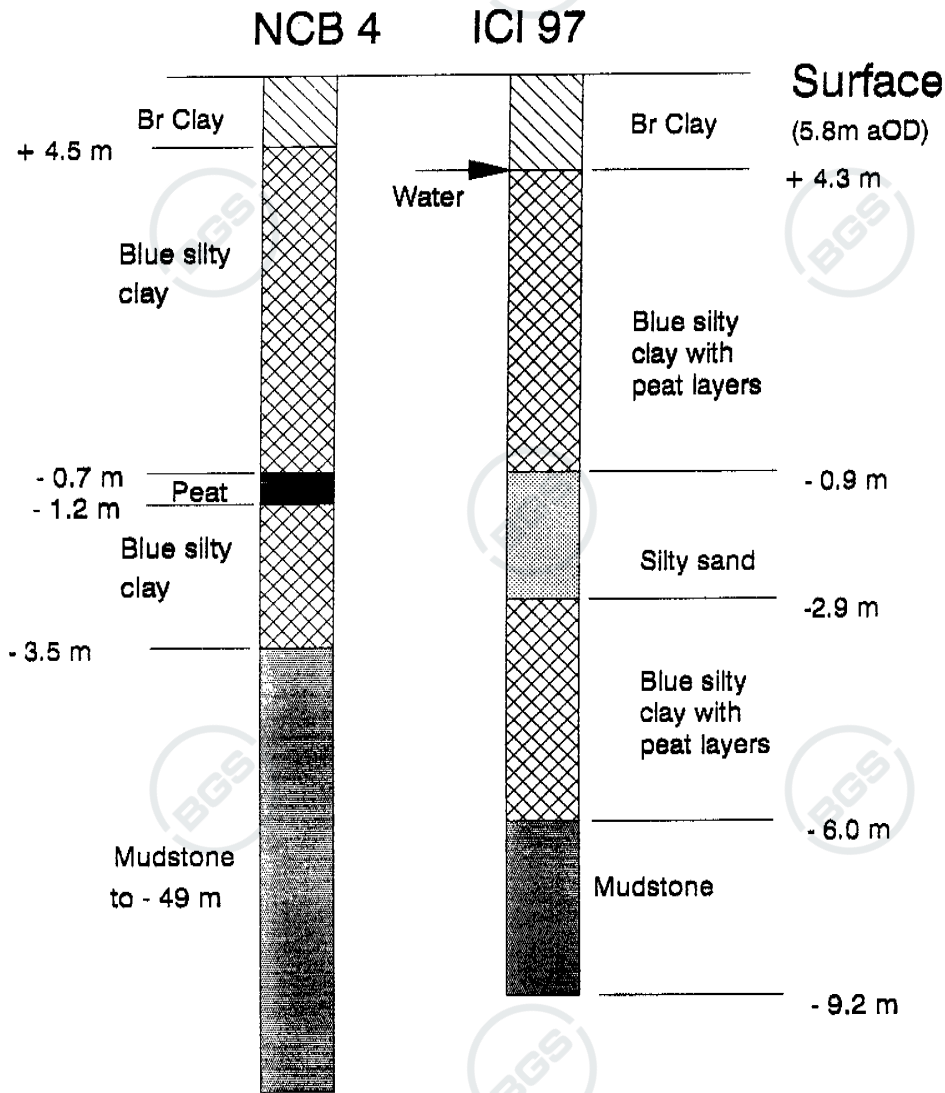

Figure 6