

92

TQ 29 SW / ~~4D~~  
104

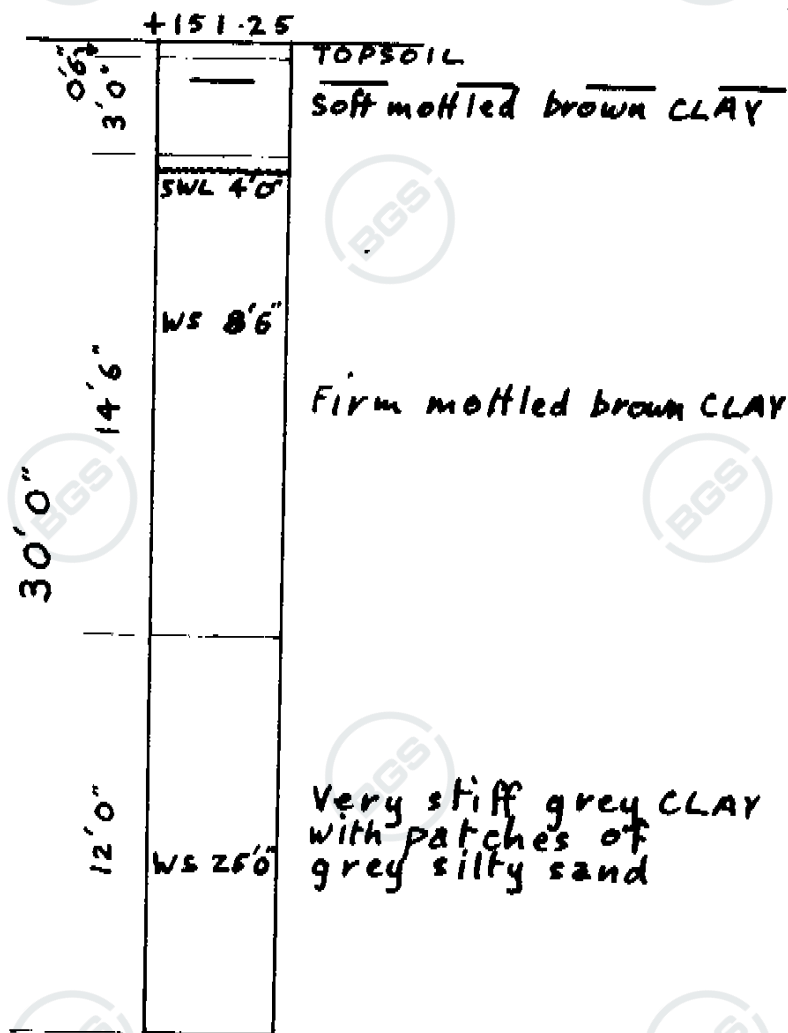



cr. 2/18

# TERRESEARCH LIMITED

BOREHOLE NO. 92 TQ 29SW 104

Contract Name HENDON AIRDRONE Report No. S.982/16

Ground Level 151.25 O.D. Diameter of Boring 6"  
46.10 m

Water Struck 8'6" and 25'0" Method shell enlarger

Standing Water Level 4'0" Start 4.1.67 Finish 4.1.67

REMARKS:

TQ 2167 9012

Description of Strata	Thickness	Depth	Reduced Level	Disturbed Samples	Undisturbed Samples and Insitu Tests
Topsoil	0'6"	0'6"	150.75		
Soft mottled brown clay	3'0"	3'6"	147.75	2'6" J2472	4'6" U2475
Firm mottled brown clay	14'6"	18'0"	135.25	6'6" J2474	8'6" U2475
				12'6" J2476	13'0" U2477
				15'6" J2478	
Very stiff grey clay with patches of grey silty sand	12'0"	30'0"	121.25	20'6" J2480	18'0" U2479
				27'6" J2482	23'0" U2481
				24'6" J2484	28'6" U2483
Bottom of borehole					
<b>TOTALS</b>	<b>30'0"</b>	<b>30'0"</b>			

